

PLAN SHOWING THE PROPOSED CONSTRUCTION OF RESIDENTIAL IN DEVI NAGAR PLOT NO: 1A IN SURVEY NO: 304/1A AT KUNRATHUR, SRIPERUMBUTHUR TALUK, CHENGAI-M.G.R DIST SCALE: 1"=8' FOR UMA RANI

A/16049/86/93

SPECIFICATION	JOINERES	NOTE
FOUNDATION IN PCC 1:4:8	D- TW DOOR 3'-0" X 6'-6"	ALL PROPOSED WORK IN VACANT LAND
BRICK WORK IN CM 1:5	DI- TW DOOR 3'-3" X 6'-6"	
PLASTERING IN CM 1:3	W- TW WINDOW 3'-0" X 4'-0"	
SUPER STRUCTURE 10' HT	V- VENTILATER 2'-0" X 1'-0"	
BASMENT 2' HT		ROAD SHOWN THIS
ROOF IN RCC IN CM 1:2:4 WITH WEATHERING COURSE	AREA	BOUNDRY SHOWN THIS
PARAPET WALL 9" TK 2' HT	TOTAL, 2415 SFT, 224 M <sup>2</sup>	
	PRO, 625 SFT, 58 M <sup>2</sup>	

Planning Permit No. **APPROVED**

SUBJECT TO THE CONDITIONS IN THIS OFFICE LETTER.

No A3/27284/92 Date 8.11.93

of M.V.V. Chinnappa 8/11/93

FOR MEMBER SECRETARY  
MADRAS METROPOLITAN  
DEVELOPMENT AUTHORITY  
MADRAS - 600 008.

APPROVED

Approved No. PPD 135/87

DEVI NAGAR

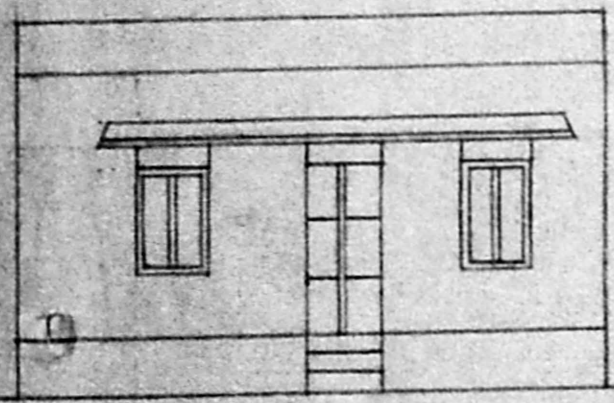

FRONT ELEVATION

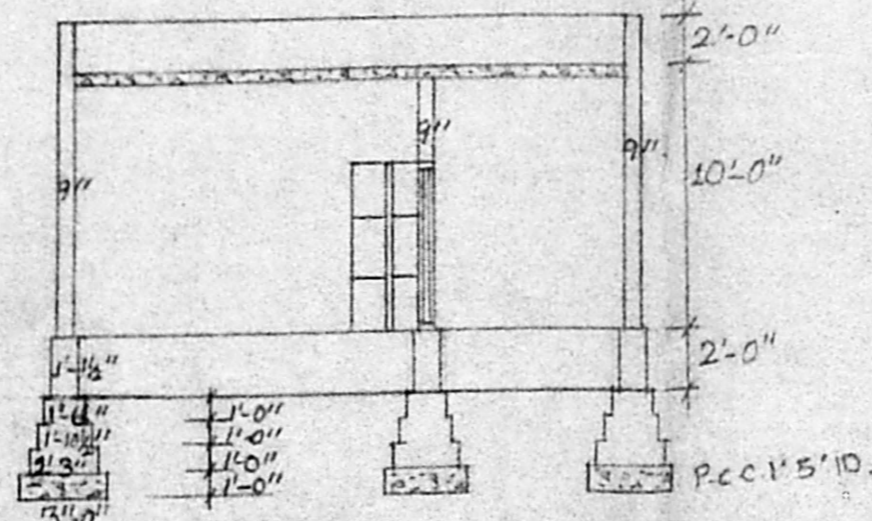

SECTION ON-A-A

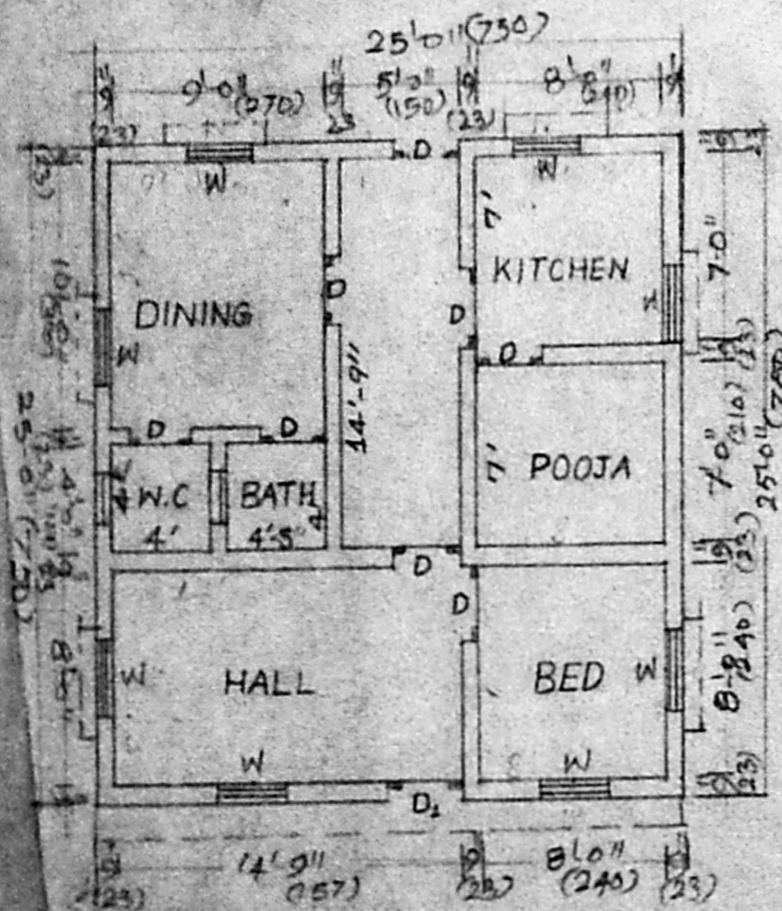

PLAN

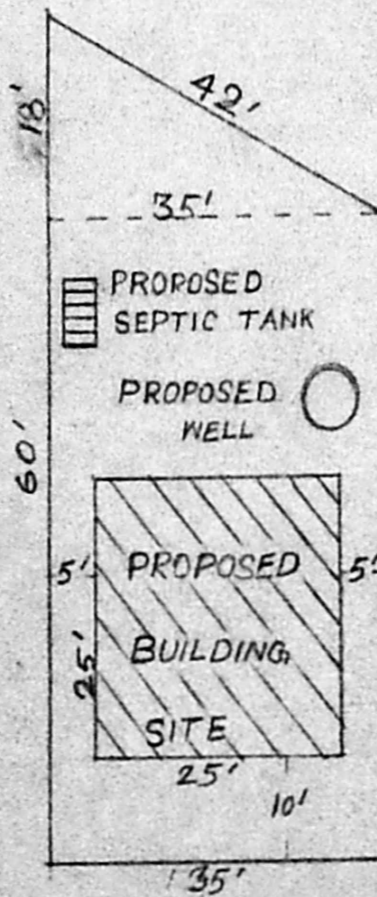

SITE PLAN SCALE: 1"=20'

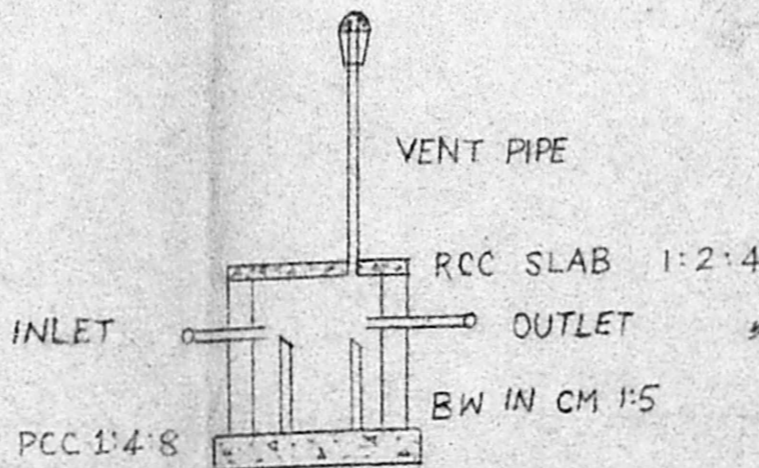

C/S OF SEPTIC TANK

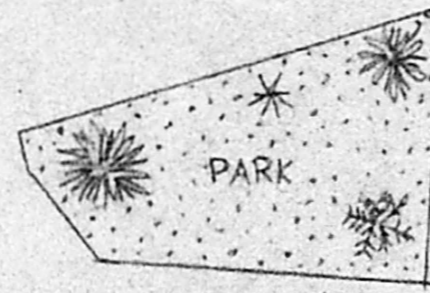

PARK

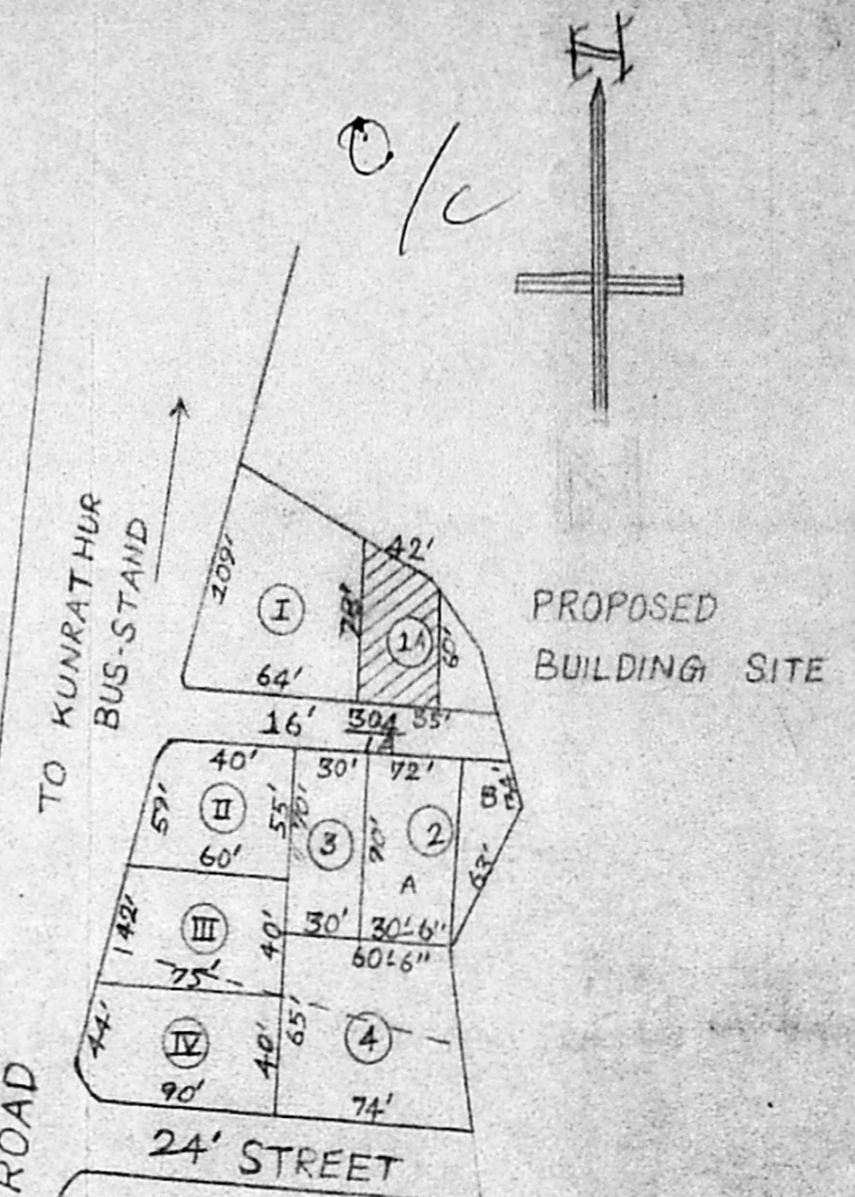

TOPO PLAN SCALE: 1"=66'

**M. S. RAJESWARA CHARYULU**  
L.C.E., A.I.I.D., Grad I  
Architet, Engineer & Contr  
Panel Valuer / Instr. Ser.  
Assessor, Govt. of  
Panel Engineer/H.R C.E, Govt. of  
Licensed Surveyor Corporation  
Ambattur & Avadi. Real Estate  
Res: 33/6 Ramaswamy St Off: 15, R  
T. Nagar, Madras-17 T. Nagar, Madras-17